

This document contains copyrighted material belonging to Murdoch+Company Architecture+Planning Ltd. Any unauthorized use, disclosure, or duplication of any information contained herein may result in liability under applicable laws.

Issued For:	Date:
ADP	JUNE 15, 2022
CONSULTANT CORD.	OCT 21, 2022
BP APPLICATION	DEC 5, 2022
DP APPLICATION	DEC 7, 2022
ISSUED FOR COUNCIL	MAR. 10, 2023
ISSUED FOR ADP	MAR. 14, 2023
REVISED-ADP COMMENTS	MAR.31, 2023
REVISED-RMOW COMMENTS	APR. 04, 2023
LANDSCAPE IFC	APR. 18, 2023

No:	Revision:	Date:

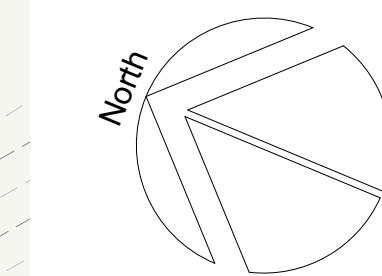

**WHISTLER DEVELOPMENT CORPORATION**  
 LOT 2 - 1400 & 1450 MOUNT FEE ROAD

Title **SITE PLAN**  
 Project **MURDOCH + COMPANY**  
 Architecture + Planning Ltd.  
 106-4319 Main Street  
 P.O. Box 1394  
 Whistler, B.C. V0N 1B4  
 Ph. 905-6992  
 e-mail murdoch@telus.net

Sealed By: \_\_\_\_\_

Drawn By:	Scale:
BM/JL	1:200 METRIC
Project No:	Sheet No:
22.01	<b>L-1.1</b>

L-1.1 SITE PLAN

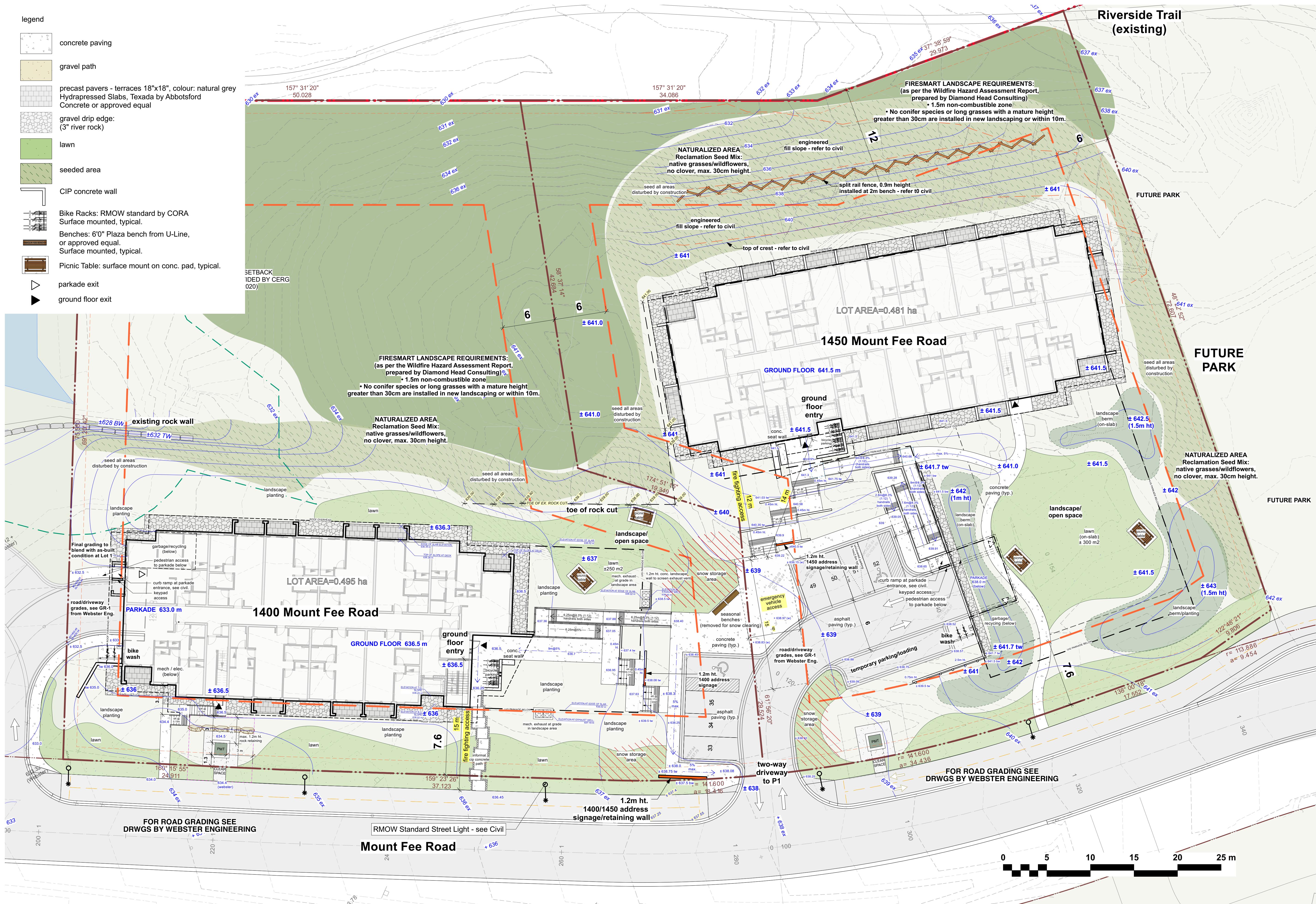

- Legend**
- concrete paving
  - gravel path
  - precast pavers - terraces 18"x18", colour: natural grey Hydrapressed Slabs, Texada by Abbotsford Concrete or approved equal
  - gravel drip edge: (3" river rock)
  - lawn
  - seeded area
  - CIP concrete wall
  - Bike Racks: RMOW standard by CORA Surface mounted, typical.
  - Benches: 6'0" Plaza bench from U-Line, or approved equal. Surface mounted, typical.
  - Picnic Table: surface mount on conc. pad, typical.
  - parkade exit
  - ground floor exit

SETBACK  
 IDEED BY CERG  
 020)

FOR ROAD GRADING SEE  
 DRWGS BY WEBSTER ENGINEERING

RMOW Standard Street Light - see Civil

FOR ROAD GRADING SEE  
 DRWGS BY WEBSTER ENGINEERING





Issued For:	Date:
ADP	JUNE 15, 2022
CONSULTANT CORD.	OCT 21, 2022
BP APPLICATION	DEC 5, 2022
DP APPLICATION	DEC 7, 2022
ISSUED FOR COUNCIL	MAR. 10, 2023
ISSUED FOR ADP	MAR. 14, 2023
REVISED-ADP COMMENTS	MAR.31, 2023
REVISED-RMOW COMMENTS	APR. 04, 2023
LANDSCAPE IFC	APR. 18, 2023

No:	Revision:	Date:

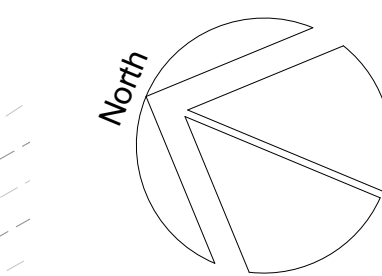

**TREE PRESERVATION**  
**WHISTLER DEVELOPMENT CORPORATION**  
 LOT 2 - 1400 & 1450 MOUNT FEE ROAD

Title  
**MURDOCH + COMPANY**  
 Architecture + Planning Ltd.  
 106-4319 Main Street  
 P.O. Box 1394  
 Whistler, B.C. V0N 1B4  
 Ph. 905-6992  
 e-mail murdoch@telus.net

Sealed By:

Drawn By:	Scale:
BM/JL	1:200 METRIC
Project No:	Sheet No:
22.01	<b>L-1.3</b>

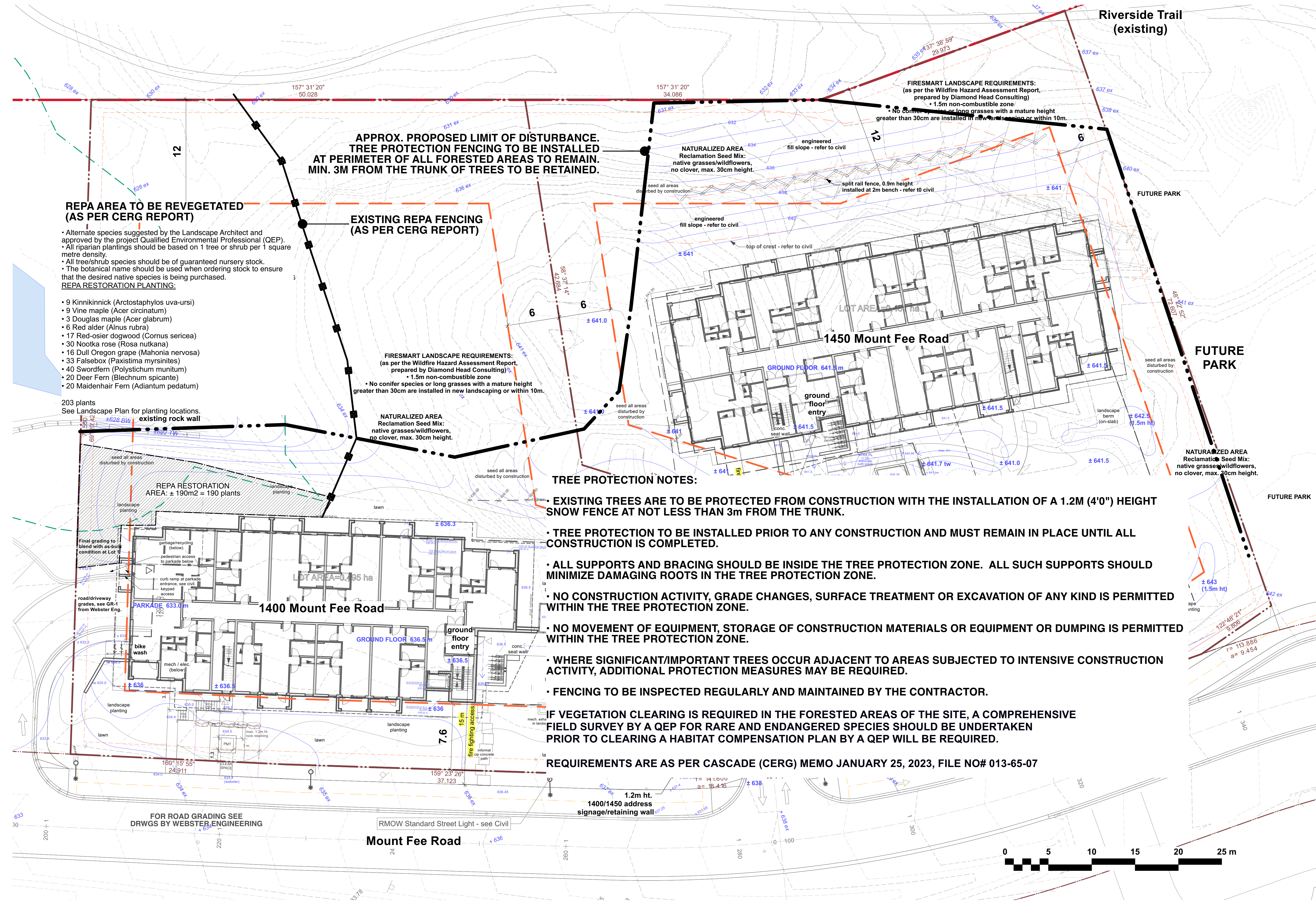

**REPA AREA TO BE REVEGETATED (AS PER CERG REPORT)**

- Alternate species suggested by the Landscape Architect and approved by the project Qualified Environmental Professional (QEP).
  - All riparian plantings should be based on 1 tree or shrub per 1 square metre density.
  - All tree/shrub species should be of guaranteed nursery stock.
  - The botanical name should be used when ordering stock to ensure that the desired native species is being purchased.
- REPA RESTORATION PLANTING:**

- 9 Kinnikinnick (*Arctostaphylos uva-ursi*)
- 9 Vine maple (*Acer circinatum*)
- 3 Douglas maple (*Acer glabrum*)
- 6 Red alder (*Alnus rubra*)
- 17 Red-osier dogwood (*Cornus sericea*)
- 30 Nootka rose (*Rosa nutkana*)
- 16 Dull Oregon grape (*Mahonia nervosa*)
- 33 Falsebox (*Paxistima myrsinites*)
- 40 Swordfern (*Polystichum munitum*)
- 20 Deer Fern (*Blechnum spicantae*)
- 20 Maidenhair Fern (*Adiantum pedatum*)

203 plants  
See Landscape Plan for planting locations.  
existing rock wall

**APPROX. PROPOSED LIMIT OF DISTURBANCE. TREE PROTECTION FENCING TO BE INSTALLED AT PERIMETER OF ALL FORESTED AREAS TO REMAIN. MIN. 3M FROM THE TRUNK OF TREES TO BE RETAINED.**

**EXISTING REPA FENCING (AS PER CERG REPORT)**

**FIRESMART LANDSCAPE REQUIREMENTS:**  
(as per the Wildfire Hazard Assessment Report, prepared by Diamond Head Consulting)  
• 1.5m non-combustible zone  
• No conifer species or long grasses with a mature height greater than 30cm are installed in new landscaping or within 10m.

**NATURALIZED AREA**  
Reclamation Seed Mix:  
native grasses/wildflowers,  
no clover, max. 30cm height.

**TREE PROTECTION NOTES:**

- EXISTING TREES ARE TO BE PROTECTED FROM CONSTRUCTION WITH THE INSTALLATION OF A 1.2M (4'0") HEIGHT SNOW FENCE AT NOT LESS THAN 3m FROM THE TRUNK.
- TREE PROTECTION TO BE INSTALLED PRIOR TO ANY CONSTRUCTION AND MUST REMAIN IN PLACE UNTIL ALL CONSTRUCTION IS COMPLETED.
- ALL SUPPORTS AND BRACING SHOULD BE INSIDE THE TREE PROTECTION ZONE. ALL SUCH SUPPORTS SHOULD MINIMIZE DAMAGING ROOTS IN THE TREE PROTECTION ZONE.
- NO CONSTRUCTION ACTIVITY, GRADE CHANGES, SURFACE TREATMENT OR EXCAVATION OF ANY KIND IS PERMITTED WITHIN THE TREE PROTECTION ZONE.
- NO MOVEMENT OF EQUIPMENT, STORAGE OF CONSTRUCTION MATERIALS OR EQUIPMENT OR DUMPING IS PERMITTED WITHIN THE TREE PROTECTION ZONE.
- WHERE SIGNIFICANT/IMPORTANT TREES OCCUR ADJACENT TO AREAS SUBJECTED TO INTENSIVE CONSTRUCTION ACTIVITY, ADDITIONAL PROTECTION MEASURES MAY BE REQUIRED.
- FENCING TO BE INSPECTED REGULARLY AND MAINTAINED BY THE CONTRACTOR.

IF VEGETATION CLEARING IS REQUIRED IN THE FORESTED AREAS OF THE SITE, A COMPREHENSIVE FIELD SURVEY BY A QEP FOR RARE AND ENDANGERED SPECIES SHOULD BE UNDERTAKEN PRIOR TO CLEARING A HABITAT COMPENSATION PLAN BY A QEP WILL BE REQUIRED.

REQUIREMENTS ARE AS PER CASCADE (CERG) MEMO JANUARY 25, 2023, FILE NO# 013-65-07

FOR ROAD GRADING SEE DRWGS BY WEBSTER ENGINEERING

Mount Fee Road

1.2m ht.  
1400/1450 address  
signage/retaining wall



This document contains copyrighted material belonging to Murdoch+Company Architecture+Planning Ltd. Any unauthorized use, disclosure, or duplication of any information contained herein may result in liability under applicable laws.

Issued For:	Date:
ADP	JUNE 15, 2022
CONSULTANT CORD.	OCT 21, 2022
BP APPLICATION	DEC 5, 2022
DP APPLICATION	DEC 7, 2022
ISSUED FOR COUNCIL	MAR. 10, 2023
ISSUED FOR ADP	MAR. 14, 2023
REVISED-ADP COMMENTS	MAR.31, 2023
REVISED-RMOW COMMENTS	APR. 04, 2023
LANDSCAPE IFC	APR. 18, 2023

No:	Revision:	Date:

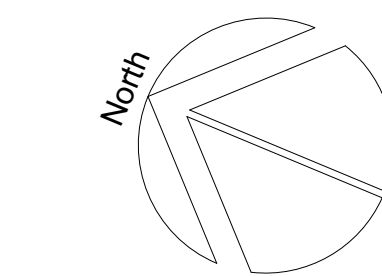

**LANDSCAPE PLAN**  
**WHISTLER DEVELOPMENT CORPORATION**  
**LOT 2 - 1400 & 1450 MOUNT FEE ROAD**

Title  
**MURDOCH + COMPANY**  
 Architecture + Planning Ltd.  
 106-4319 Main Street  
 P.O. Box 1394  
 Whistler, B.C. V0N 1B4  
 Ph. 905-6992  
 e-mail murdoch@telus.net

Sealed By:





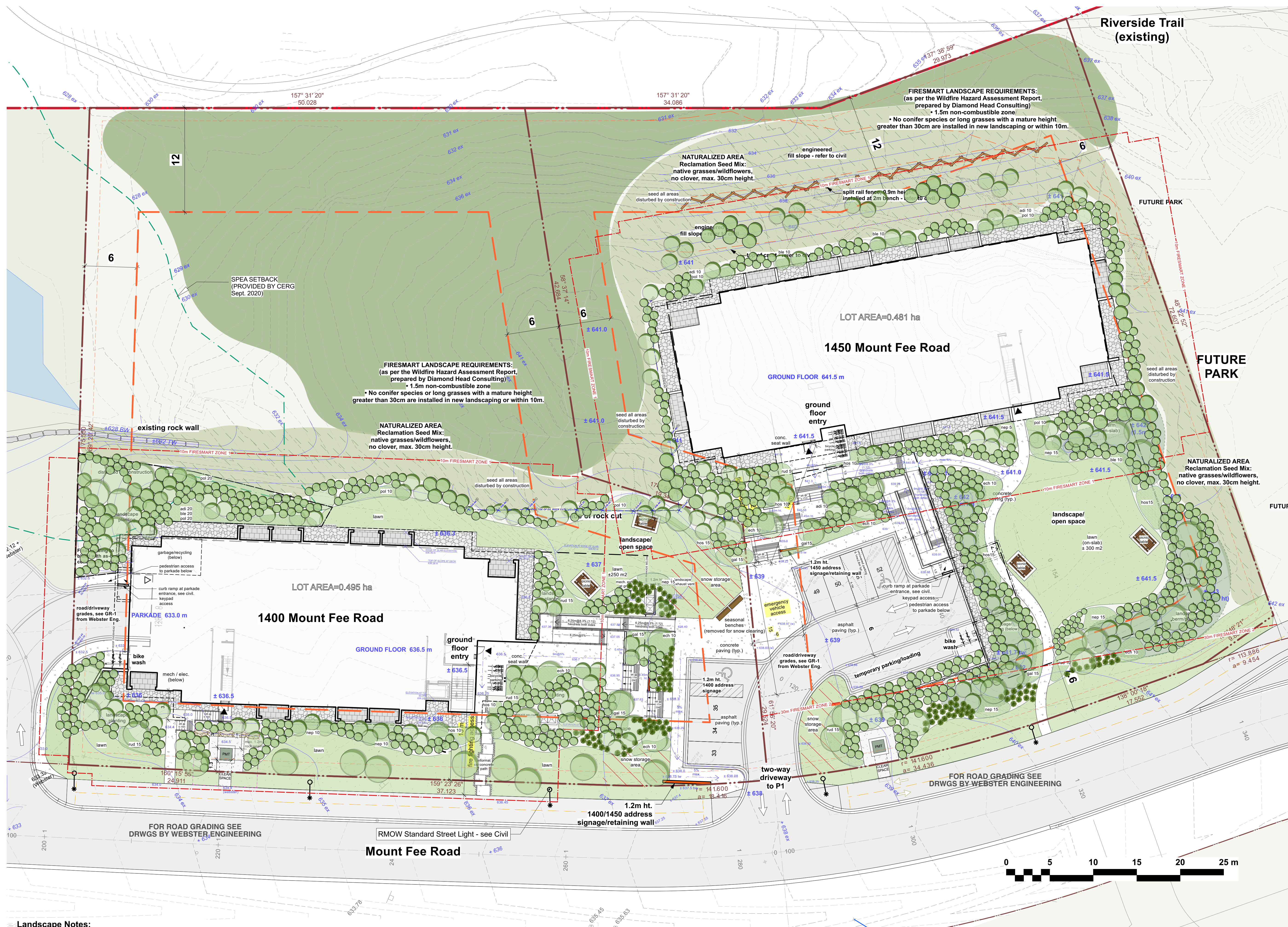



Drawn By:	Scale:
BM/JL	1:200 METRIC
Project No:	Sheet No:
22.01	<b>L-2.1</b>

LANDSCAPE PLAN

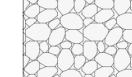

- Landscape Notes:**
- All landscape plant material and landscape installation to the Canadian Landscape Standards. See itemized Plant List.
  - All landscape construction to conform to the current edition of the Canadian Landscape Standards.
  - IRRIGATION: ALL planting beds and lawn to be irrigated by an Accredited Professional (IAABC). Irrigation system to be installed to the current edition of IAABC available at: <http://www.irrigationbc.com>.
  - Plant quantities in the plant list are for convenience only.

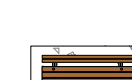
legend

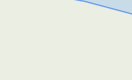
-  concrete paving
-  gravel path
-  precast pavers - terraces 18"x18", colour: natural grey  
Hydrapressed Slabs, Texada by Abbotsford  
Concrete or approved equal
-  gravel drip edge:  
(3" river rock)
-  lawn
-  seeded area
-  CIP concrete wall
-  Bike Racks: RMOw standard by CORA  
Surface mounted, typical.
-  Benches: 6'0" Plaza bench from U-Line,  
or approved equal.  
Surface mounted, typical.
-  Picnic Table: surface mount on conc. pad, typical.
-  parkade exit
-  ground floor exit

PROJECT: Lot 2, 1400 Mount Fee Road						MARCH 02, 2023
PLANTLIST SYMBOL	QTY.	BOTANICAL NAME	COMMON NAME	SIZE	SPACING	NOTES
<b>TREES</b>						
AC	13	Acer circinatum	Vine Maple (multistem)	1.0 m ht.		multistem, native
AD	6	Acer glabrum	Douglas Maple (multistem)	1.0 m ht.		multistem
AG	18	Acer ginnala	Amur Maple (multistem)	1.0 m ht.		multistem
AL	7	Alnus rubra	Red Alder	#10		multistem
AP	9	Acer palmatum	Japanese Maple	1.5 m ht.		
AR	11	Acer rubrum "Bowhall"	Bowhall Red Maple (Columnar form)	7 cm cal.		
BP	12	Betula papyrifera	Paper Birch	5 cm cal.		multistem
CN	14	Cornus "Eddie's White Wonder"	White Wonder Flowering Dogwood	1.5 m ht.		
<b>SHRUBS</b>						
AA	5	Amelanchier alnifolia	Serviceberry	1.0 m ht.		white, *native
au	20	Arctostaphylos uva-ursi	Kinnikinnik	SP3	30cm	*native, evergreen thorned
bt	20	Berberis thunbergii "Rose Glow"	Variiegated Barberry	#2		
ca	38	Cornus alba "Ivory Halo"	"Ivory Halo" Dogwood	#2		
cd	33	Cotoneaster dammeri "Coral Beauty"	Cotoneaster	SP3	30cm	broadleaf evergreen
cs	23	Cornus sericea	Red Twig Dogwood	#2		*native
mc	28	Mahonia aquifolium "Compactum"	Compact Oregon Grape	#2		broadleaf evergreen
mn	15	Mahonia nervosa	Dull Oregon Grape	#2		*native
pd	39	Physocarpus opulifolius "Diabolo"	Diabolo Purple Ninebark	#2		
px	38	Paxistima myrsinites	Falsebox	#2		*native
m	41	Rosa nutkana	Nootka Rose	#2		light pink, *native
rr	33	Rosa rugosa alba	Rugosa Rose (white)	#2		pink or white
sa	19	Symphoricarpos alba	Snowberry	#2		*native
sb	40	Spiraea bumalda "Anthony Waterer"	Anthony Waterer Spiraea	#2		
<b>PERENNIALS</b>						
ech	30	Echinacea purpurea "Magnus"	Purple Coneflower	#1		pink
gal	45	Gallium odorata	Sweet Woodruff	SP3	30cm	
hos	35	Hosta "Great Expectations"	Great Expectations Hosta	#1		light/dark green
pol	15	Polystichum munium	Sword Fern	SP3	30cm	
nep	35	Nepeta x faassenii	Garden Catmint	#1		blue
rud	30	Rudbeckia fulgida "Goldsturm"	Black-Eyed Susan	#1		yellow
<b>GRASSES</b>						
c	19	Calamagrostis x acutifolia "Karl Foerster"	Feather Reed Grass	#1		
h	24	Helictotrichon sempervirens	Evergreen Oat Grass	#1		
m	27	Miscanthus sinensis purpurescens	Fountain Grass	#1		
p	17	Pennisetum alopecuroides "Cassion"	Dwarf Purple Flame Grass	#1		
<b>SEEDED AREA:</b>						
Hydroseed Mix: Terrasol "Lower Growing Mix", or approved equal - NO CLOVER						



**FIRESMART LANDSCAPE REQUIREMENTS:**  
 (as per the Wildfire Hazard Assessment Report, prepared by Diamond Head Consulting)  
 • 1.5m non-combustible zone  
 • No conifer species or long grasses with a mature height greater than 30cm are installed in new landscaping or within 10m.

**NATURALIZED AREA:**  
 Reclamation Seed Mix:  
 native grasses/wildflowers,  
 no clover, max. 30cm height.

**Landscape Notes:**  
 1. All landscape plant material and landscape installation to the Canadian Landscape Standards. See itemized Plant List.  
 2. All landscape construction to conform to the current edition of the Canadian Landscape Standards.  
 3. IRRIGATION: ALL planting beds and lawn to be irrigated by an Accredited Professional (IAABC). Irrigation system to be installed to the current edition of IAABC available at: <http://www.irrigationbc.com>.  
 4. Plant quantities in the plant list are for convenience only.

This documents contains copyrighted material belonging to **Murdoch+Company Architecture+Planning Ltd.** Any unauthorized use, disclosure, or duplication of any information contained herein may result in liability under applicable laws.

Issued For:	Date:
ADP	JUNE 15, 2022
CONSULTANT CORD.	OCT 21, 2022
BP APPLICATION	DEC 5, 2022
DP APPLICATION	DEC 7, 2022
ISSUED FOR COUNCIL	MAR. 10, 2023
ISSUED FOR ADP	MAR. 14, 2023
REVISED-ADP COMMENTS	MAR.31, 2023
REVISED-RMOw COMMENTS	APR. 04, 2023
<b>LANDSCAPE IFC</b>	<b>APR. 18, 2023</b>

No:	Revision:	Date:

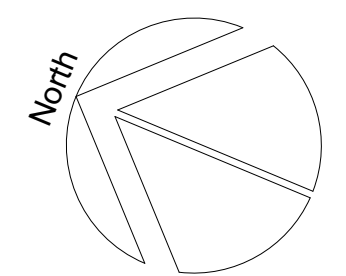

Title  
**LANDSCAPE PLAN - 1400 Mt. Fee Road**

Project  
**WHISTLER DEVELOPMENT CORPORATION**  
 LOT 2 - 1400 & 1450 MOUNT FEE ROAD

**MURDOCH + COMPANY**  
 Architecture + Planning Ltd.  
 106-4319 Main Street  
 P.O. Box 1394  
 Whistler, B.C. V0N 1B4  
 Ph. 905-699-2  
 e-mail [murdoch@telus.net](mailto:murdoch@telus.net)

Sealed By:

Drawn By:	Scale:
BM/JL	1:150 METRIC
Project No:	Sheet No:
22.01	<b>L-2.1 A</b>

LANDSCAPE PLAN - 1400 Mt. Fee Road

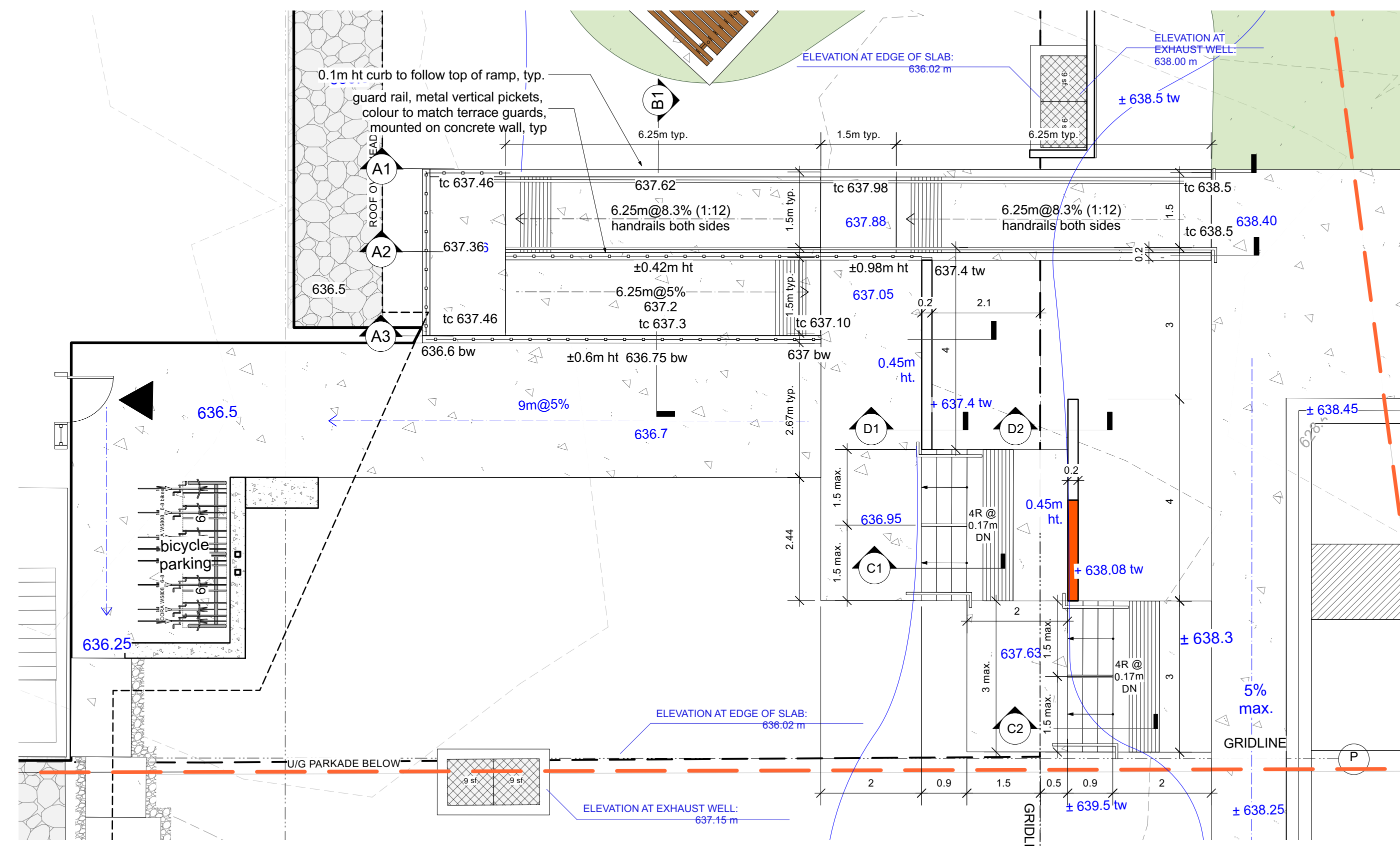

**1** 1400 Mount Fee Road - detail plan  
1:75 metric

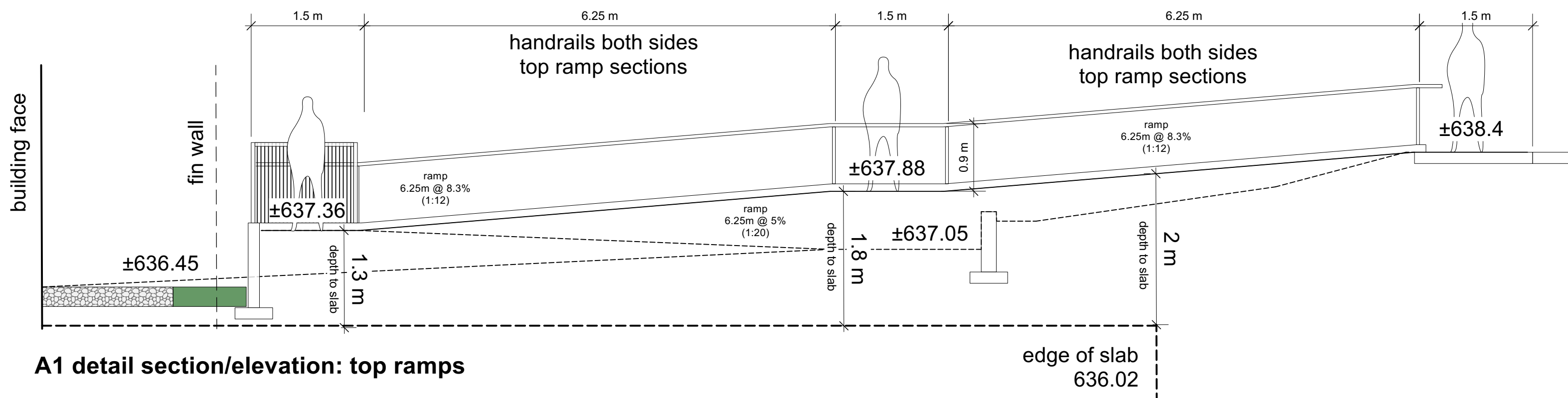

**A1** detail section/elevation: top ramps

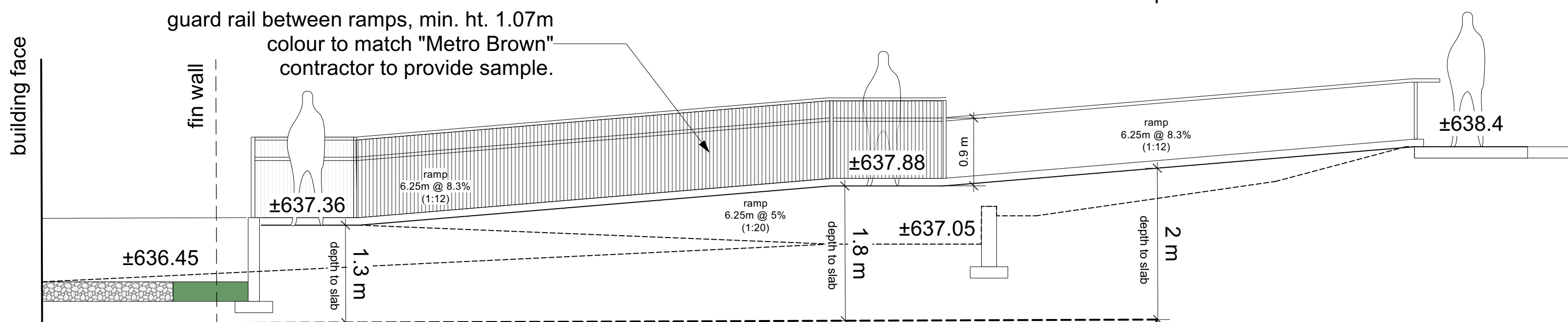

**A2** detail section/elevation: centre wall (between ramps)

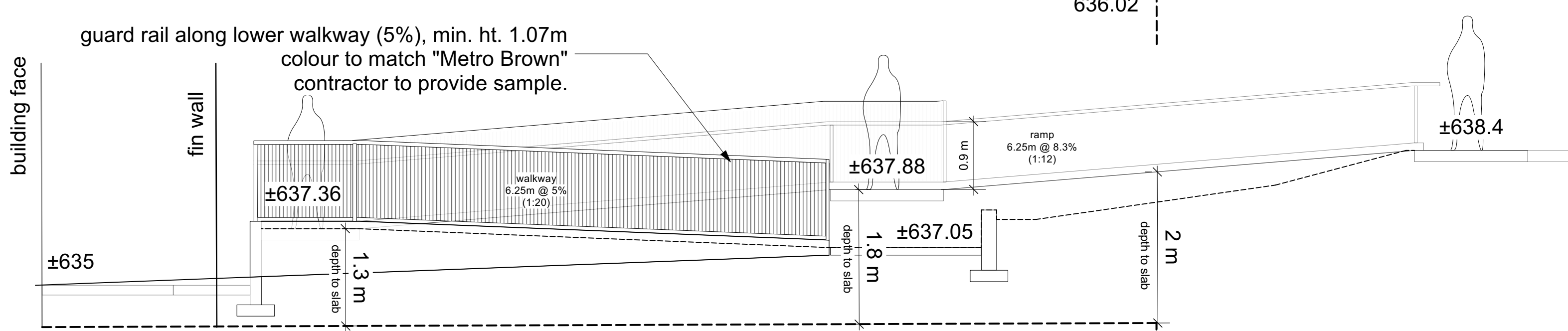

**A3** detail section/elevation: lower walkway (5%)

**A** 1400 Mount Fee Road - ramp sections/elevations A  
1:50 metric

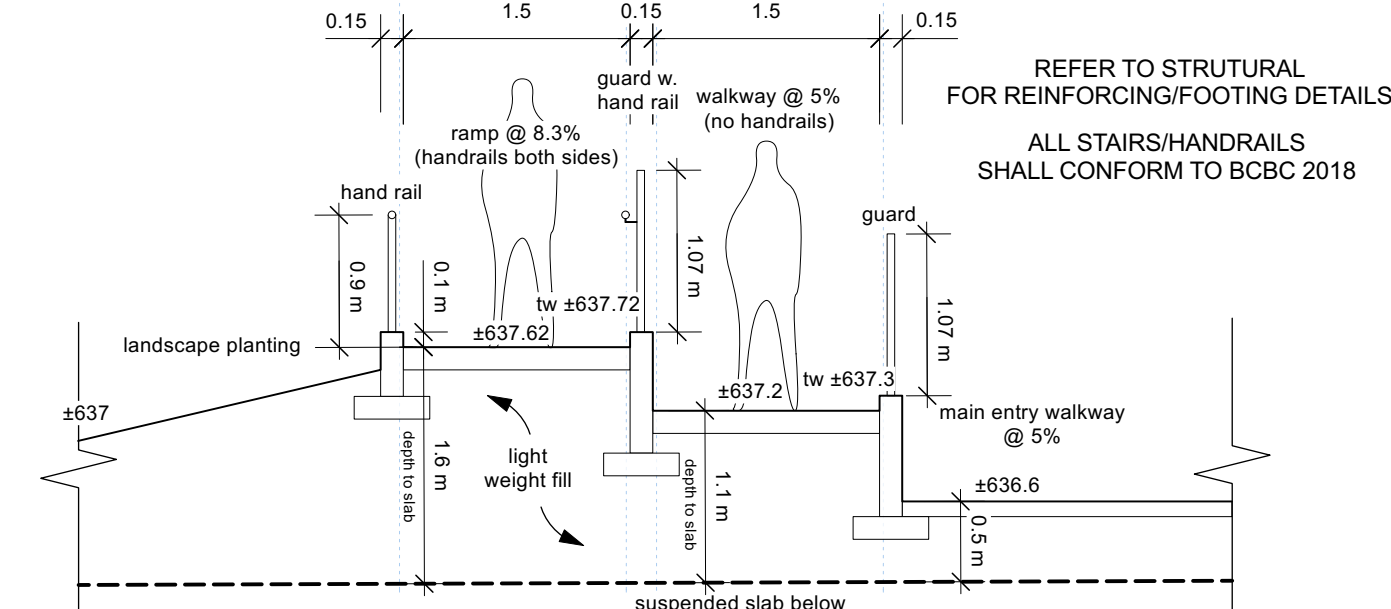

**B1** detail section/elevation: upper/lower ramps

**B** 1400 Mount Fee Road - ramp section/elevation B  
1:50 metric

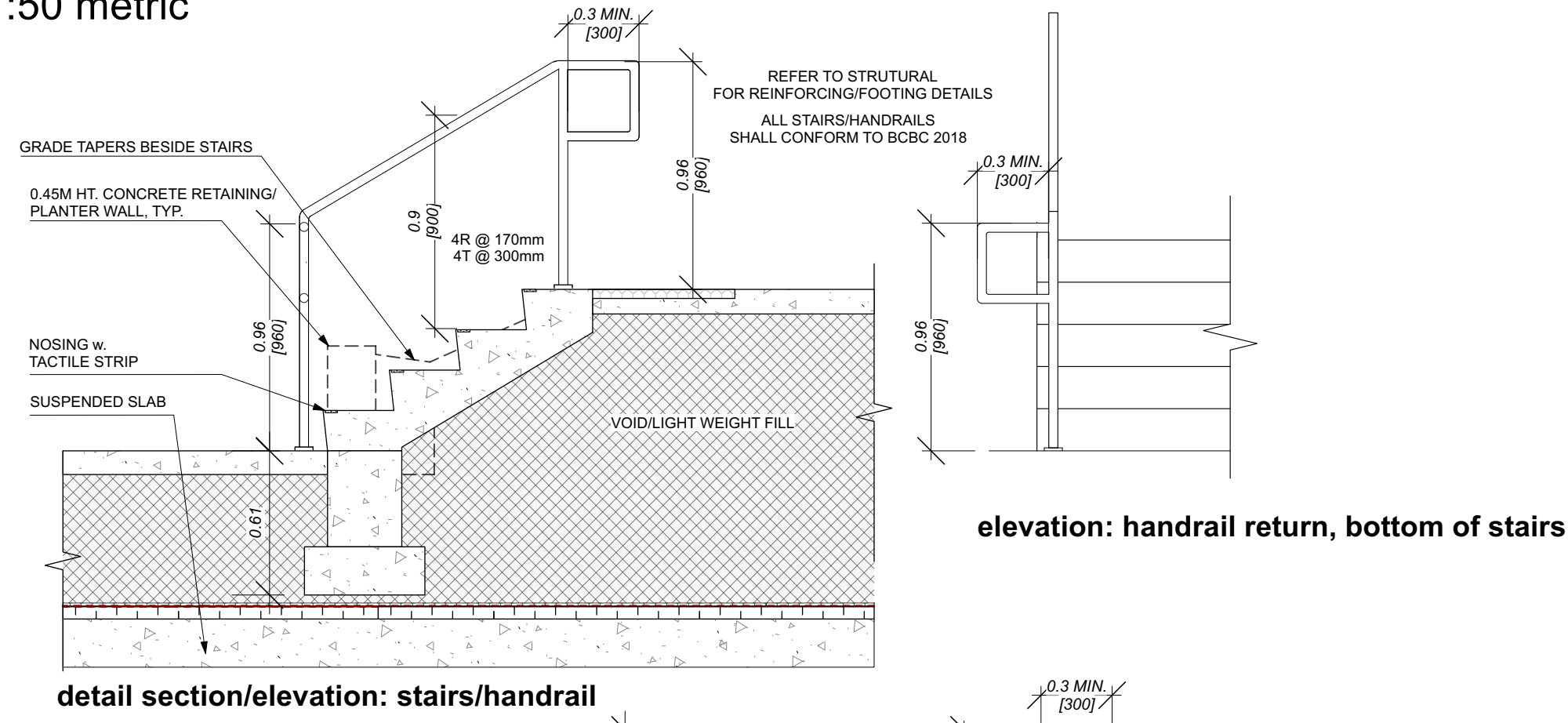

**C1** detail section/elevation: stairs on slab

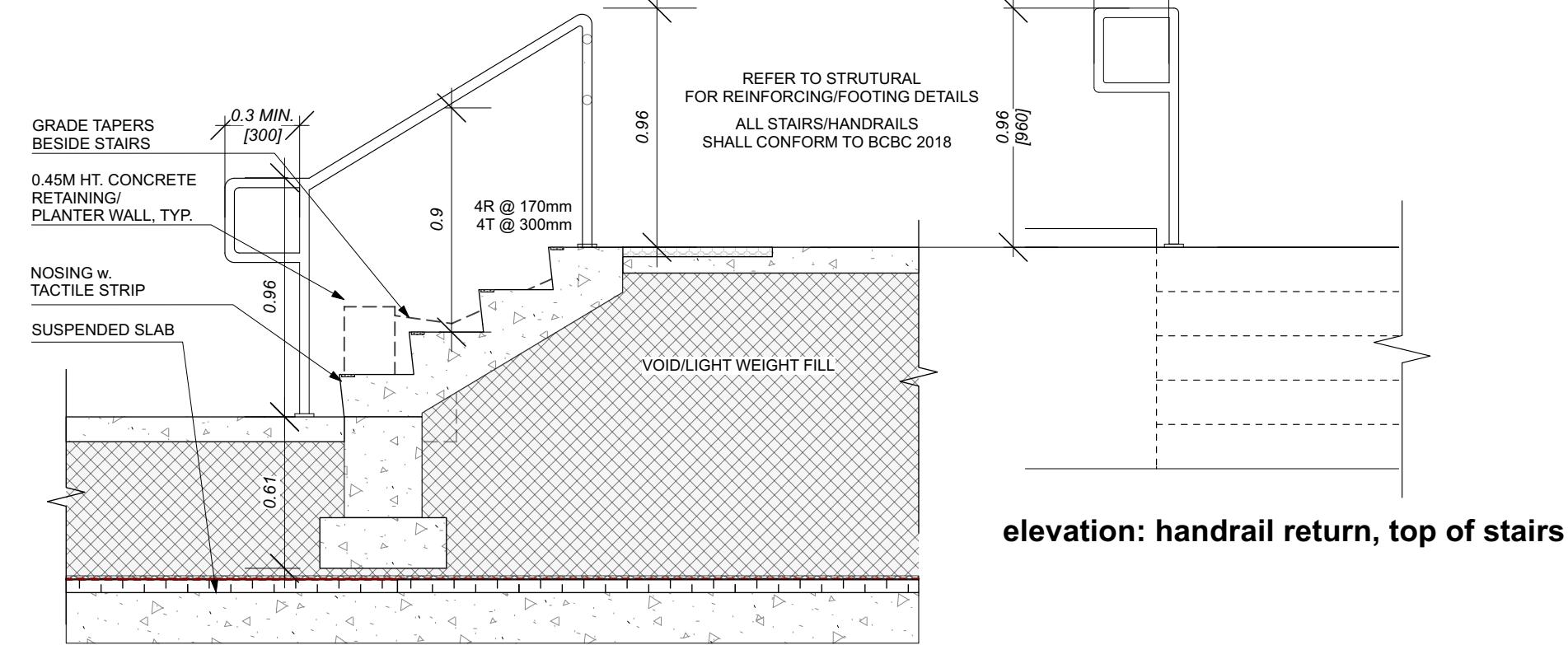

**C2** detail section/elevation: stairs off slab

**C** 1400 Mount Fee Road - concrete steps  
1:25 metric

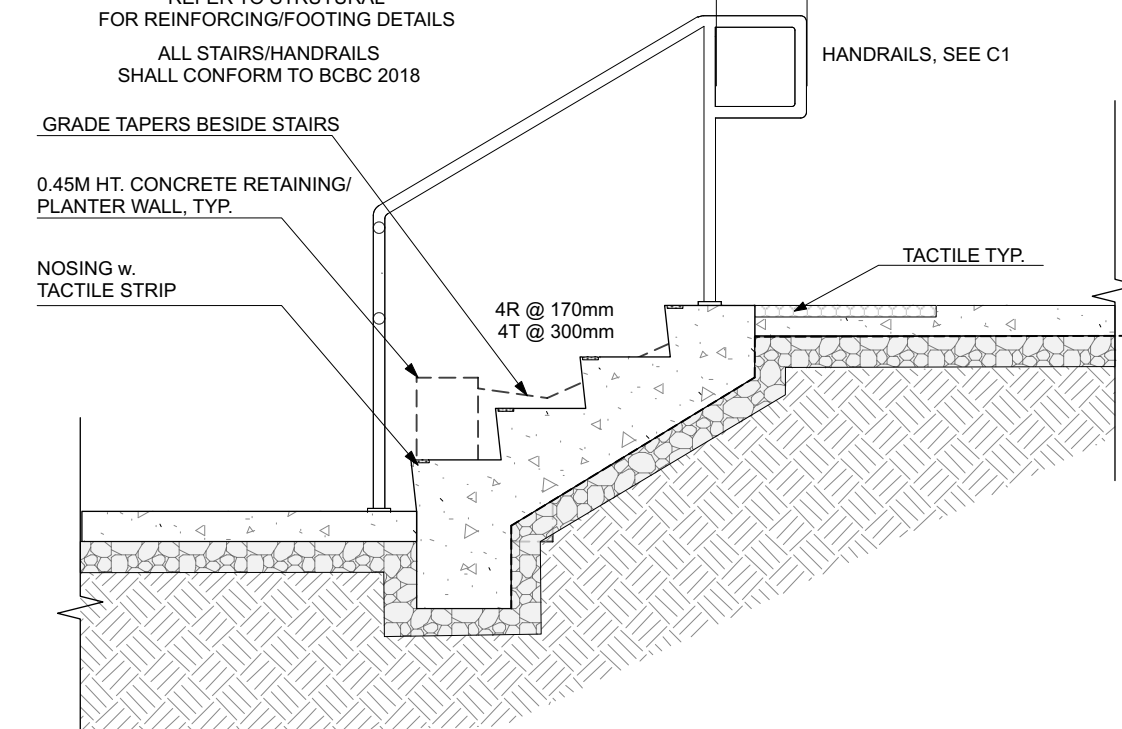

**D** 1400 Mount Fee Road - concrete retaining/planter walls  
1:25 metric

This documents contains copyrighted material belonging to Murdoch+Company Architecture+Planning Ltd. Any unauthorized use, disclosure, or duplication of any information contained herein may result in liability under applicable laws.

Issued For:	Date:
ADP	JUNE 15, 2022
CONSULTANT CORD.	OCT 21, 2022
BP APPLICATION	DEC 5, 2022
DP APPLICATION	DEC 7, 2022
ISSUED FOR COUNCIL	MAR. 10, 2023
ISSUED FOR ADP	MAR. 14, 2023
REVISED-ADP COMMENTS	MAR.31, 2023
REVISED-RMOW COMMENTS	APR. 04, 2023
LANDSCAPE IFC	APR. 18, 2023

No:	Revision:	Date:

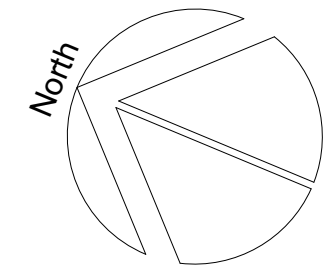

1400 Mt. Fee Road: LANDSCAPE DETAILS

**WHISTLER DEVELOPMENT CORPORATION**  
LOT 2 - 1400 & 1450 MOUNT FEE ROAD

Title  
Project  
**MURDOCH + COMPANY**  
Architecture + Planning Ltd.  
106-4319 Main Street  
P.O. Box 1394  
Whistler, B.C. V0N 1B4  
Ph. 905-6992  
e-mail murdoch@telus.net

Sealed By:

Drawn By:	Scale:
BM/JL	AS SHOWN
Project No:	Sheet No:
22.01	<b>L-2.3A</b>

1400 Mt. Fee Road: LANDSCAPE DETAILS  
L-2.3A